

ELEVATION

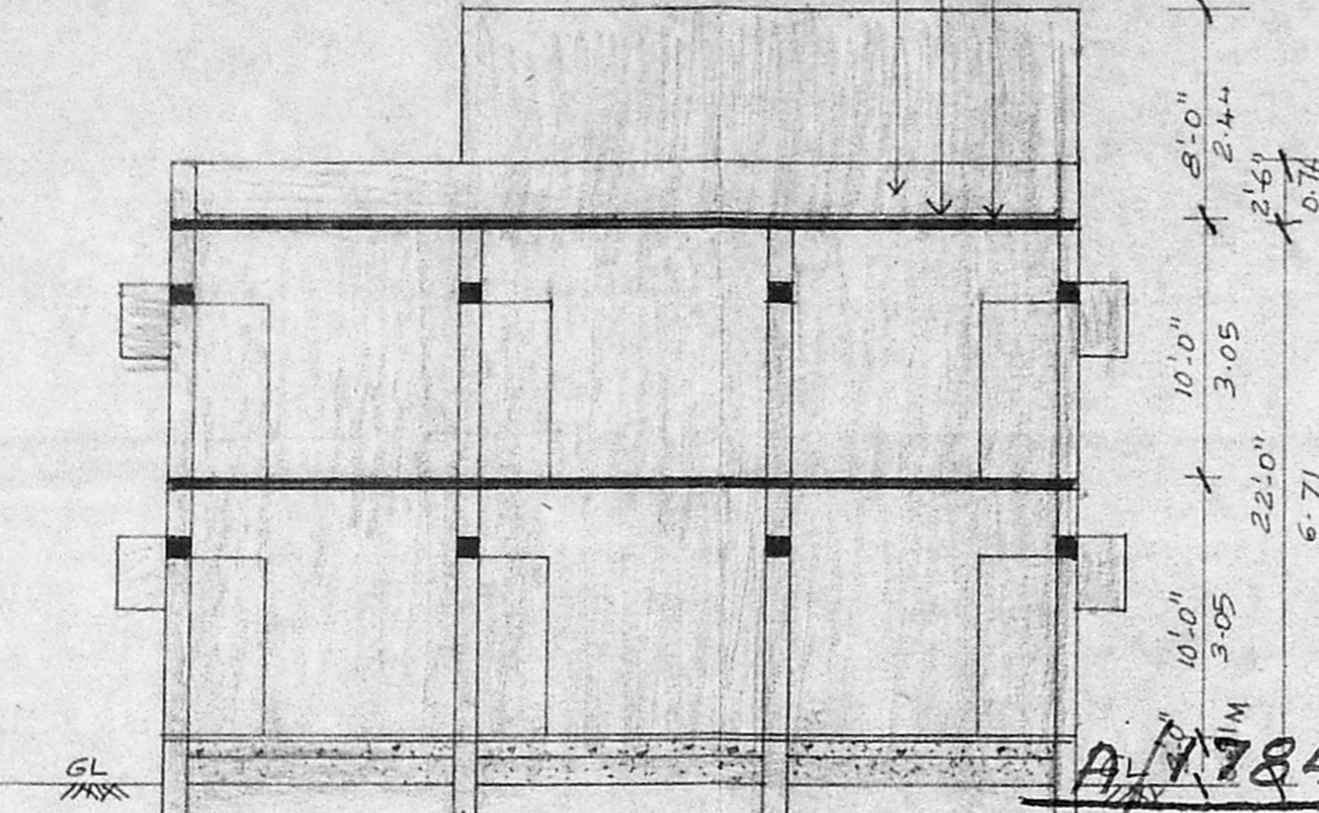

SECTION ON AB

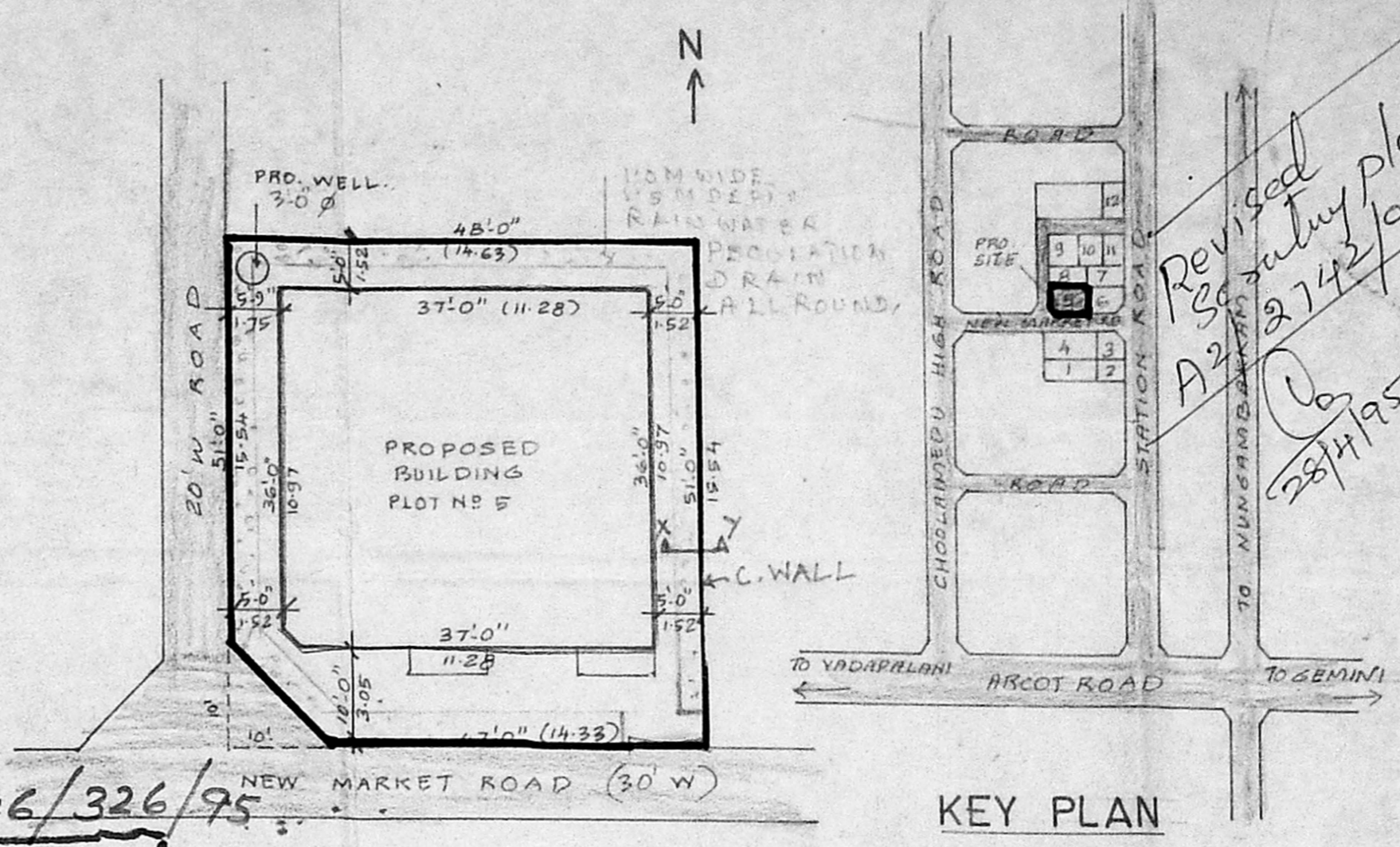

KEY PLAN

SITE PLAN

SCALE: 1" = 16'0"

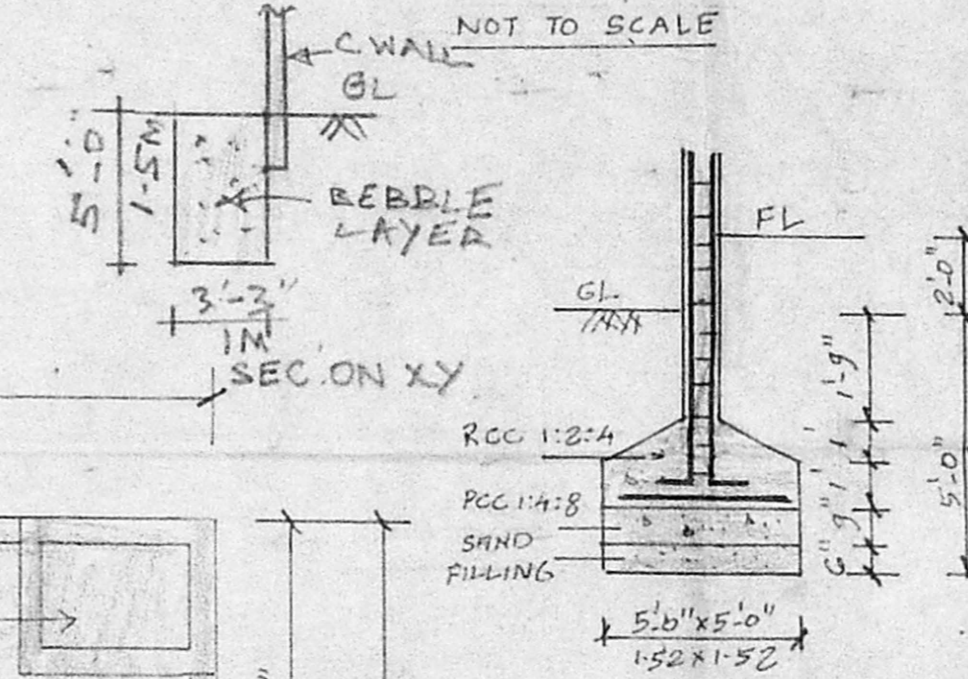

COLUMN DETAIL

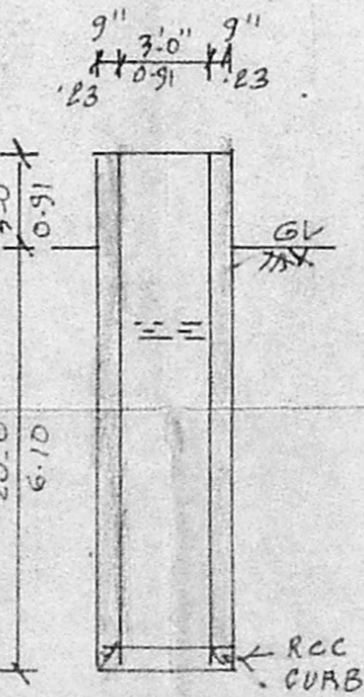

WELL DETAIL

Planning Permit No. 21-6/95
APPROVED
 SUBJECT TO THE CONDITIONS IN THIS OFFICE LETTER.
 No. 02/12032/ Date 2/6/95
 FOR MEMBERS SECRETARY
 MADRAS METROPOLITAN
 DEVELOPMENT AUTHORITY
 MADRAS-600 008.

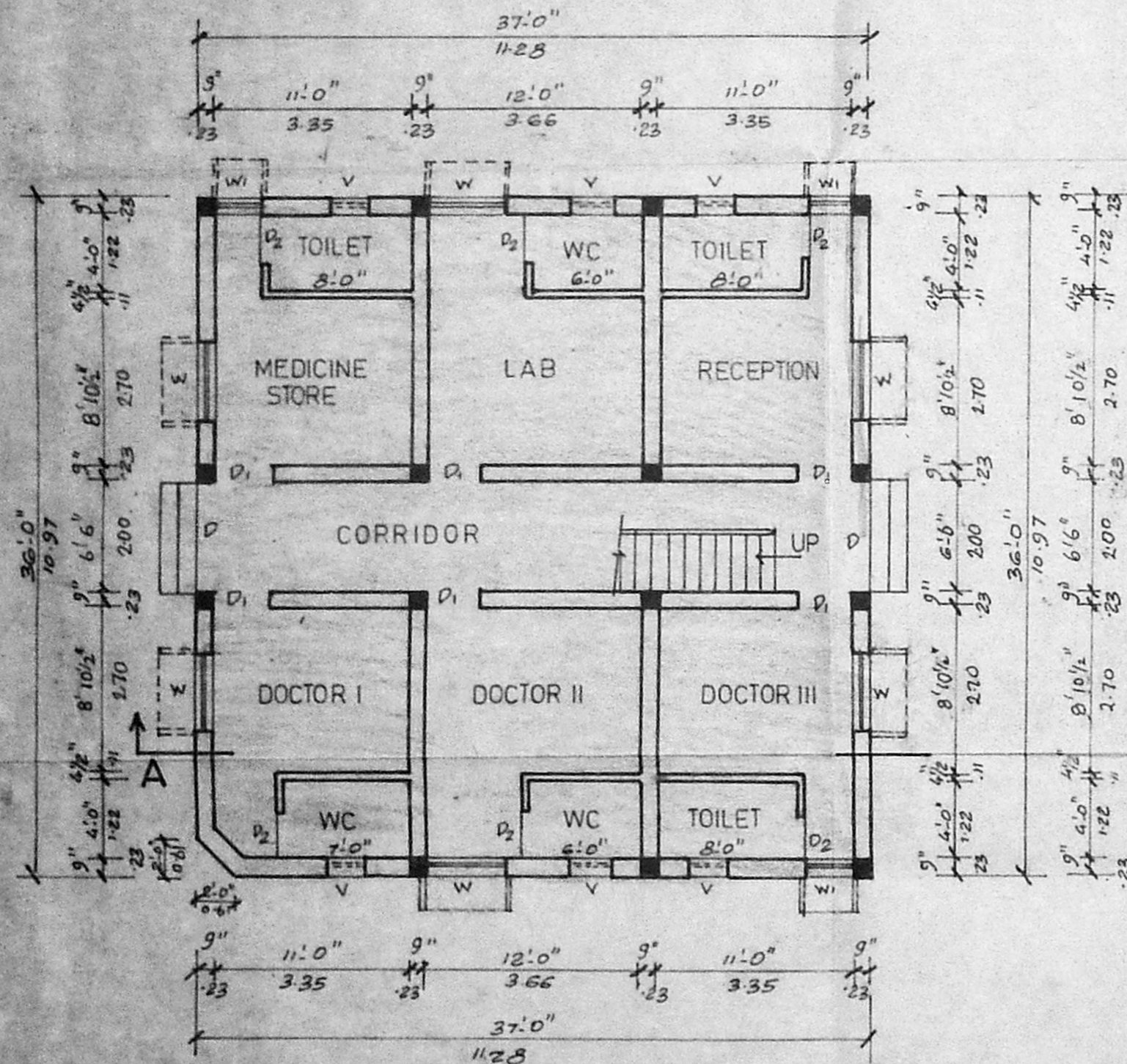

GROUND FLOOR PLAN

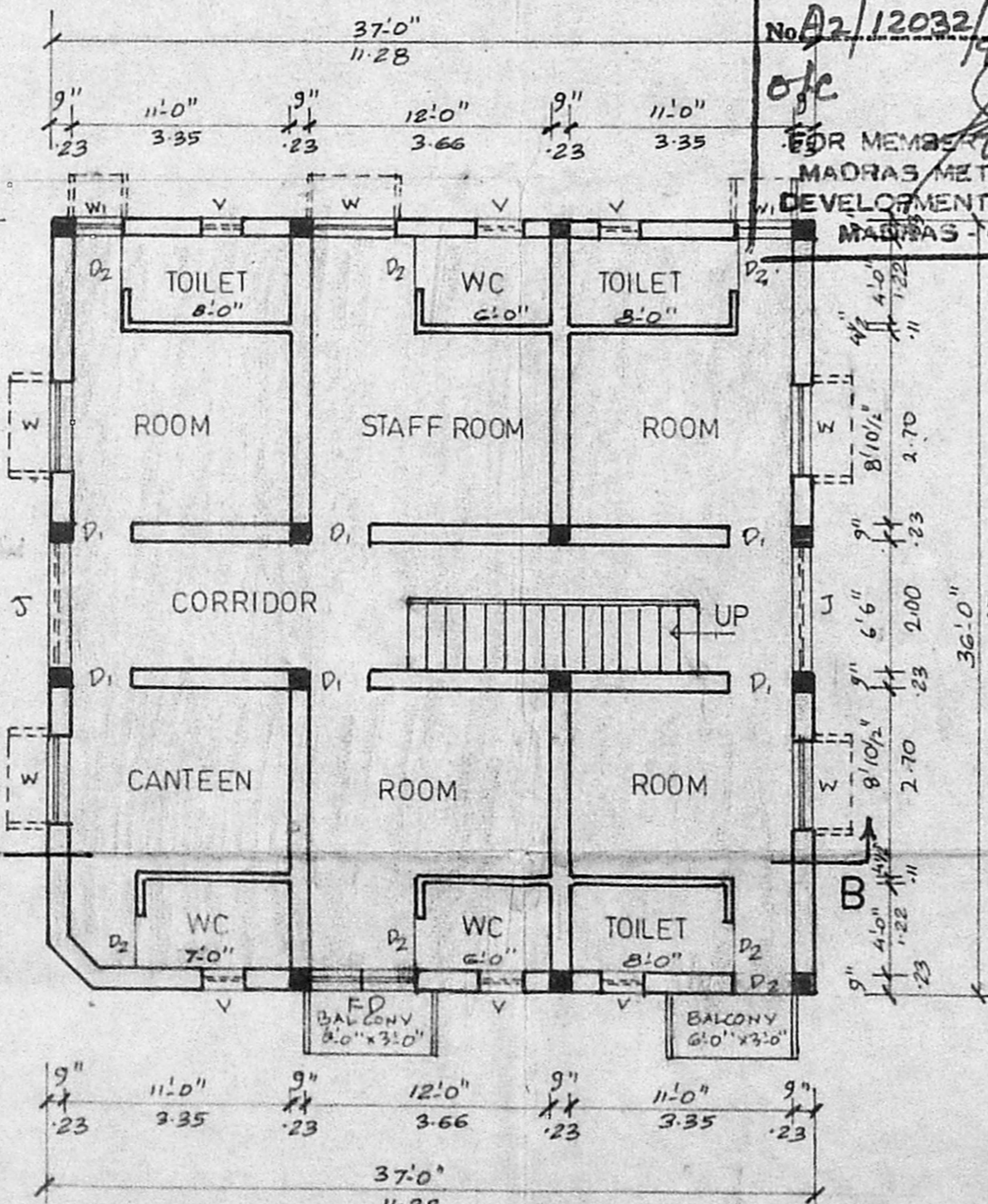

FIRST FLOOR PLAN

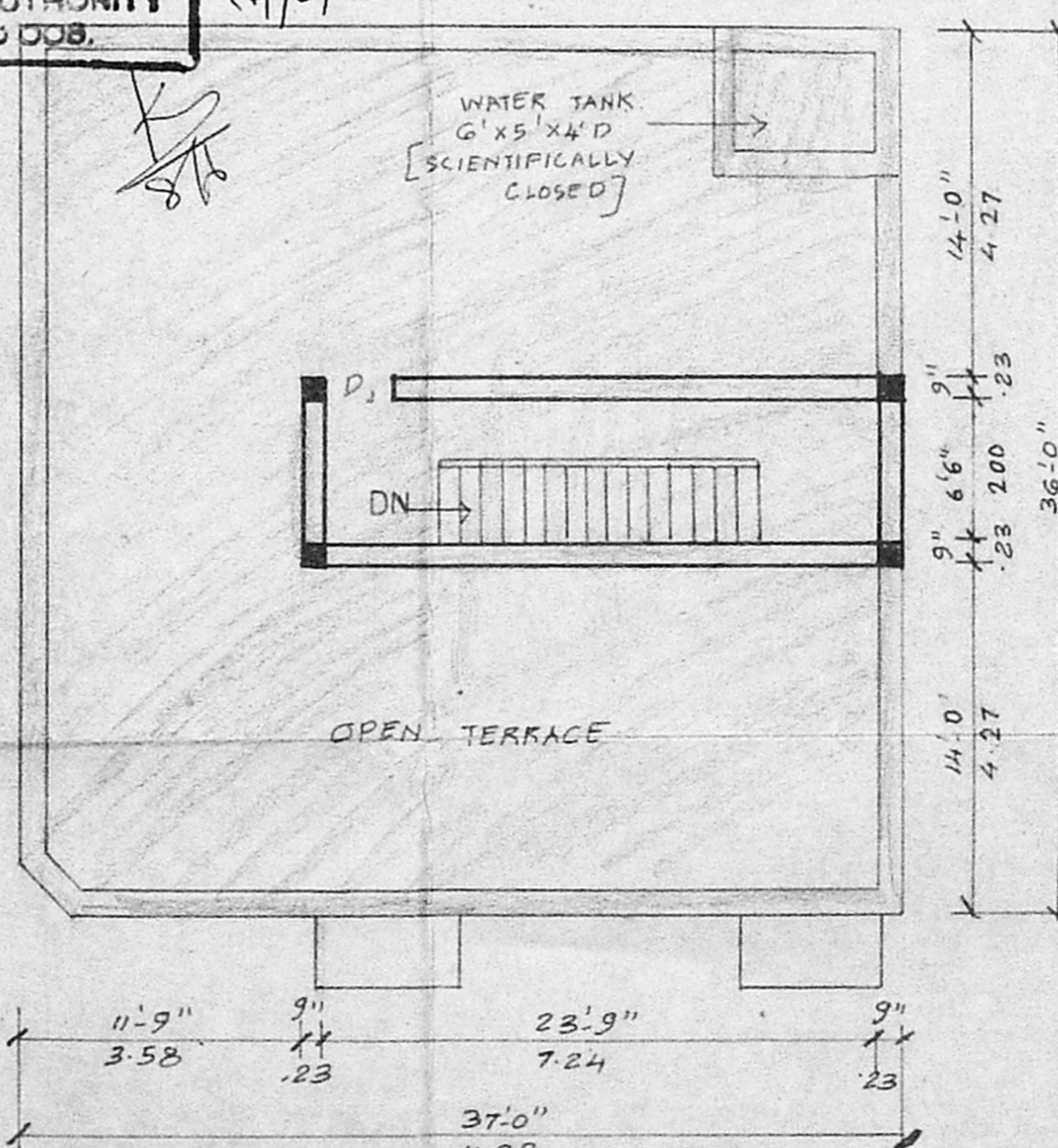

TERRACE FLOOR PLAN

SCHEDULE OF JOINERYS

| | | | |
|----|-------------------|---------------|-------------|
| D | PANELLED DOOR | 6'-0" x 7'-0" | 1.83 x 2.12 |
| D1 | PANELLED DOOR | 3'-0" x 7'-0" | 0.91 x 2.12 |
| D2 | PANELLED DOOR | 2'-6" x 7'-0" | 0.76 x 2.12 |
| W | GLAZED WINDOW | 4'-0" x 4'-0" | 1.22 x 1.22 |
| W1 | GLAZED WINDOW | 2'-6" x 4'-0" | 0.76 x 1.22 |
| V | GLAZED VENTILATOR | 2'-0" x 2'-0" | 0.61 x 0.61 |
| J | R.C.C. JALY | 6'-0" x 4'-0" | 1.83 x 1.22 |
| FW | FRENCH DOOR | 5'-0" x 7'-0" | 1.52 x 2.12 |

SPECIFICATIONS

COLUMN FOUNDATION IN PCC 1:4:8
 RCC ROOF SLAB 1:2:4, 4" THK.
 WEATHERING COURSE IN CM 1:3
 BRICK WORK IN CM 1:5
 PLASTERING IN CM 1:3
 BRICK PARAPET WALL IN CM 1:5

PLAN SHOWING THE PROPOSED CLINIC AT PLOT NO. 5, NEW MARKET ROAD, T.S. NO. 32 PT, BLOCK NO. 19, OF PULIYUR VILLAGE, KODAMBAKKAM.

MADRAS-24

SCALE: 1" = 8'-0"

COLOUR INDEX

- PROPOSED
- PLOT BOUNDARY
- ROADS

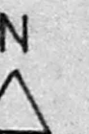

AREA STATEMENT

| | SQ. FT. | SQ. M. |
|-----------------|---------|--------|
| PLOT AREA | 2423 | 225 |
| GROUND FLOOR | 1328 | 123.37 |
| FIRST FLOOR | 1364 | 126.72 |
| TOTAL | 2692 | 250.09 |
| PLOT COVERAGE = | | |
| F. S. I. = | 1.11 | |

N. Geetha
 SIGNATURE OF OWNER

M. JANAKIRAMAN, B.E.M.I.E., & M.T.P.
 Consultant Engineer Planner & Valuer
 Licensed Surveyor (No. 515) Plumbing Lic. Engr.
 No: 68 & 78 Class-1, Corporation of Madras
 Metro Water, Ambattur
 18, Lake View Road Kottur, Madras-26
 (Phone: 418479)

SIGNATURE OF LICENSED SURVEYOR.